Übung 107 - "Santa Lucia" (Trad.)
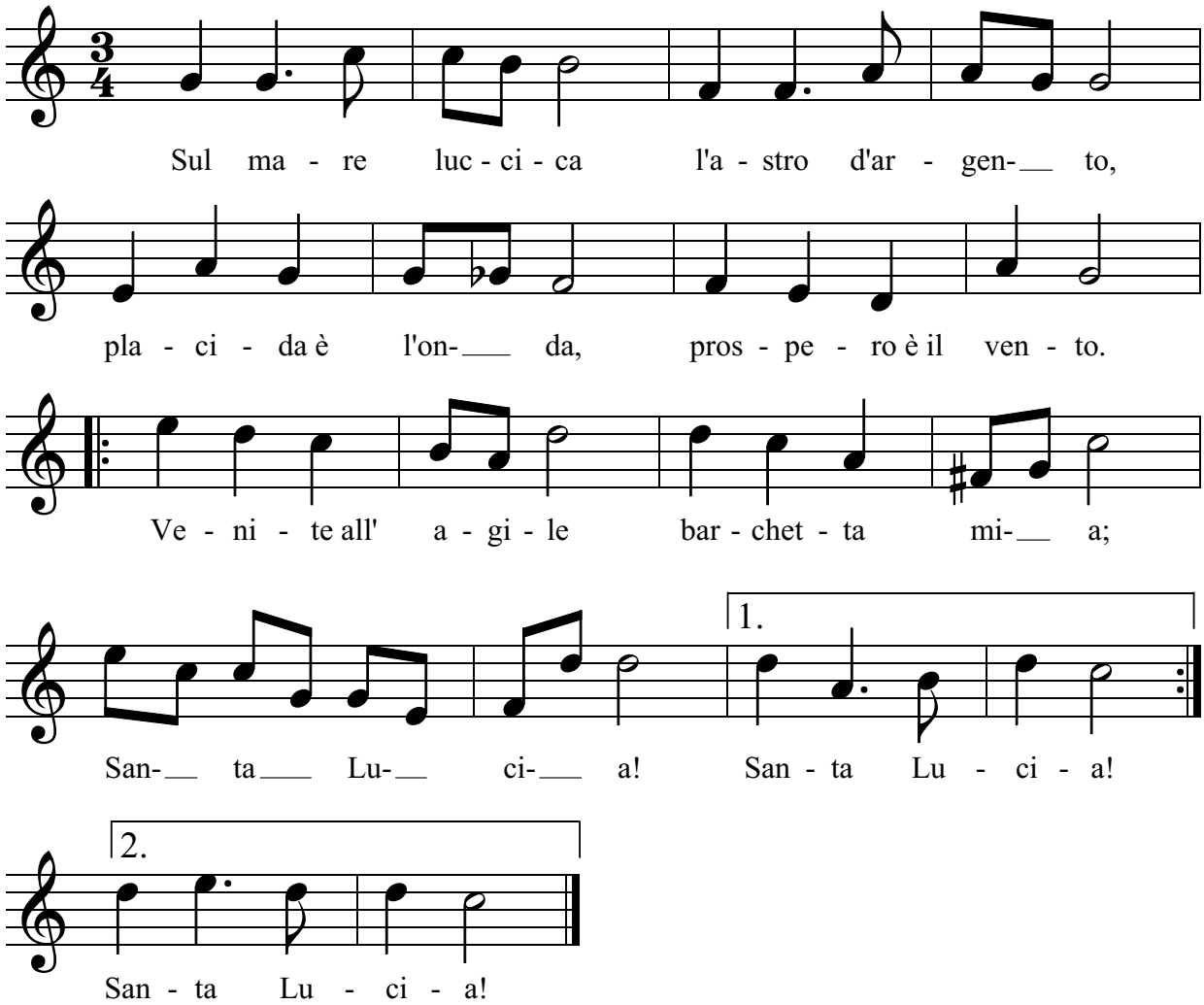
♩ = 100